

DESCRIPTION: Lot 5, Block 2 of Royal Oaks Subdivision, located in the NE.¼ of the SE¼ of Section 3 Town 2 north, Range 16 east, Walworth County, Wisconsin.

CERTIFICATE: I, hereby certify that I have on this the 14th day of August, 1975 surveyed the property hereon described and portrayed and the plat here shown is a true and correct representation of the survey made on this day

Date: August 14th 1975.

Joseph M. Biagi, RLS #12
Elkhorn, Wisconsin.

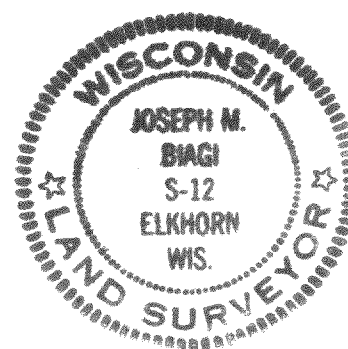

REVISIONS			LOT 5 BLOCK 2 ROYAL OAKS SUBDIVISION		
NO.	DATE	BY			
1					
2					
3					
4					
5					
			DRAWN BY	SCALE	MATERIAL
			CHK'D	DATE	DRAWING NO.
			TRACED	APP'D	
					# 79-75

FROL-9

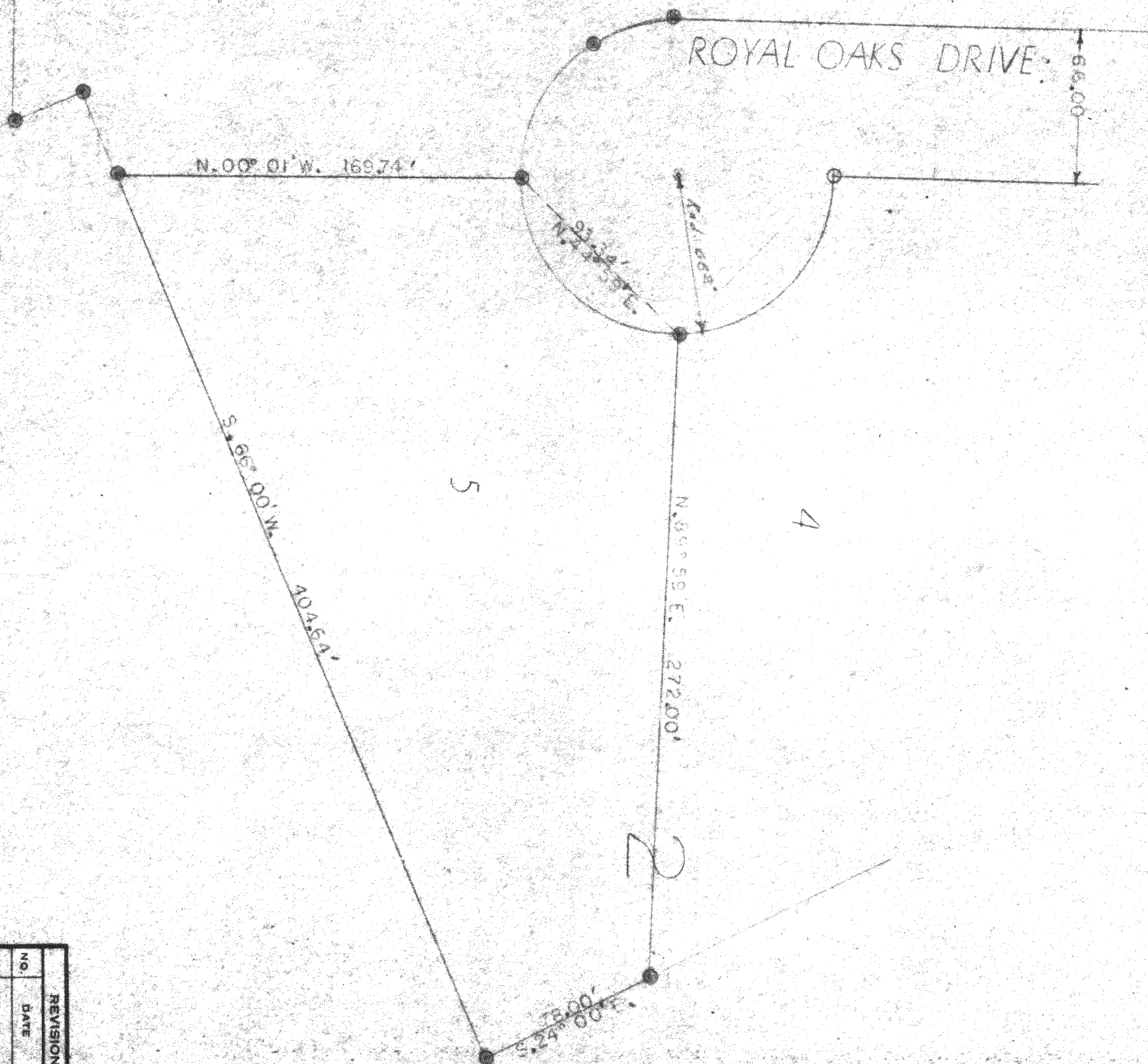

REVISIONS			LOT 5 BLOCK 2	
NO.	DATE	BY		
1			ROYAL OAKS SUBDIVISION SCALE 1" = 50' DATE 9/18/75 DRAWING NO. #79-75	
2				
3				
4				
5				

Date: August 14th 1975.

Joseph M. Blagi. RLS #12
Elkhorn, Wisconsin.

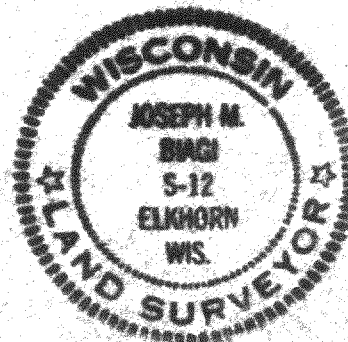

FRDL-9

216-532